



Biomed Virtual Learning

Medical Terminology

April 16, 2020



Medical Terminology

Lesson: Thursday, April 16th

Objective/Learning Target:

Students will understand the relationship between the cardiovascular and lymphatic systems medical conditions.

Bellwork: Write the answer in your notebook or piece of paper

Bellwork 1:

What is lymph?

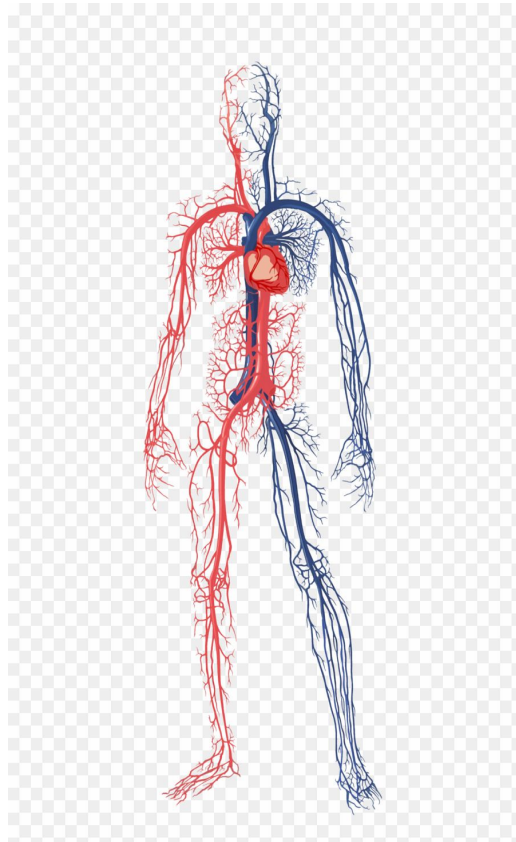

Bellwork 2:

What is the function of the lymphatic system?

Common Medical Conditions with Cardiovascular and Lymphatic Systems

Watch this [video](#). During the video answer these questions.

1) What causes myocardial infarctions (heart attacks)?

2) What are signs of myocardial infarctions?

Lymphatic System [Video](#)



Additional Practice

Use this attached practice sheet to help with understanding Medical Conditions in Cardiovascular and Lymphatic systems.

[Worksheet Practice](#)

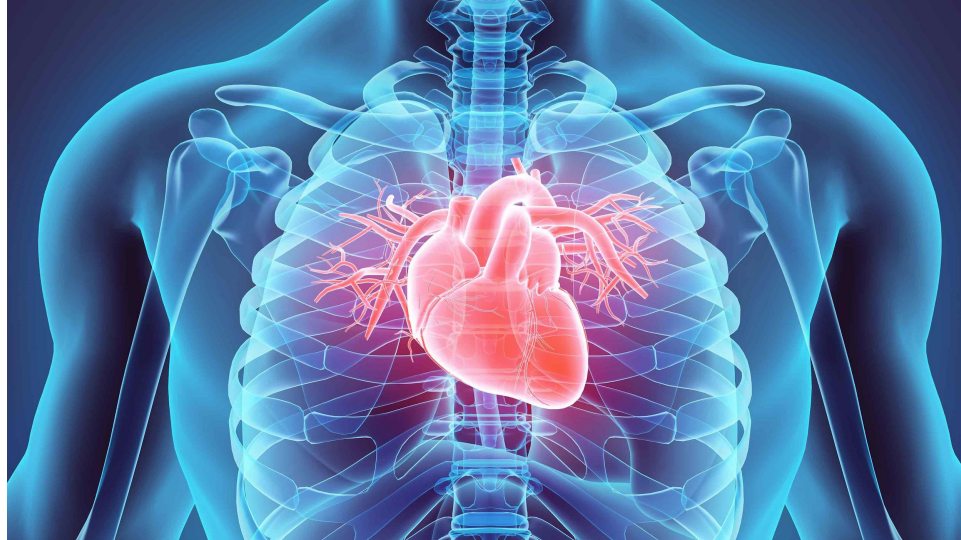

Answers to the bellwork questions....

What is lymph?

Clear fluid consisting of white blood cells and red blood cells

What is the function of the lymphatic system?

Protects the body from microorganisms or anything that is foreign by bringing antibodies to attack those things.

Heart Attack Video Questions/Answers

1) What causes myocardial infarctions (heart attacks)?

-the heart muscle cannot get enough oxygen due to plaque (fat deposits) that can close off an artery causing cell death

2) What are signs of myocardial infarctions?

-Chest Pain

-Jaw, Back, Abdomen Pain

-Nausea

-Shortness of breath

-Weakness/tiredness